

FRONT ELEVATION

1/4" = 1'-0"

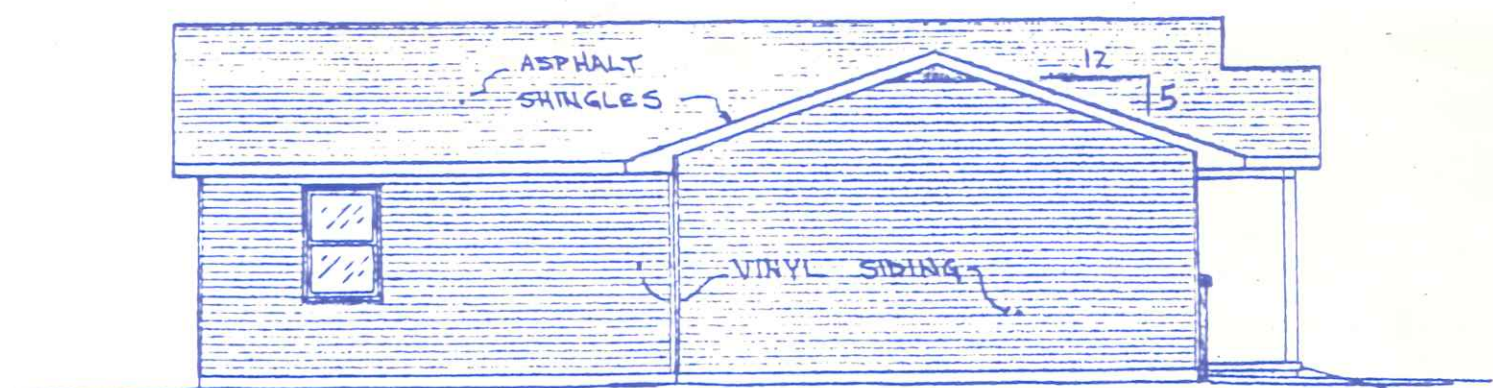

LEFT SIDE ELEVATION

1/8" = 1'-0"

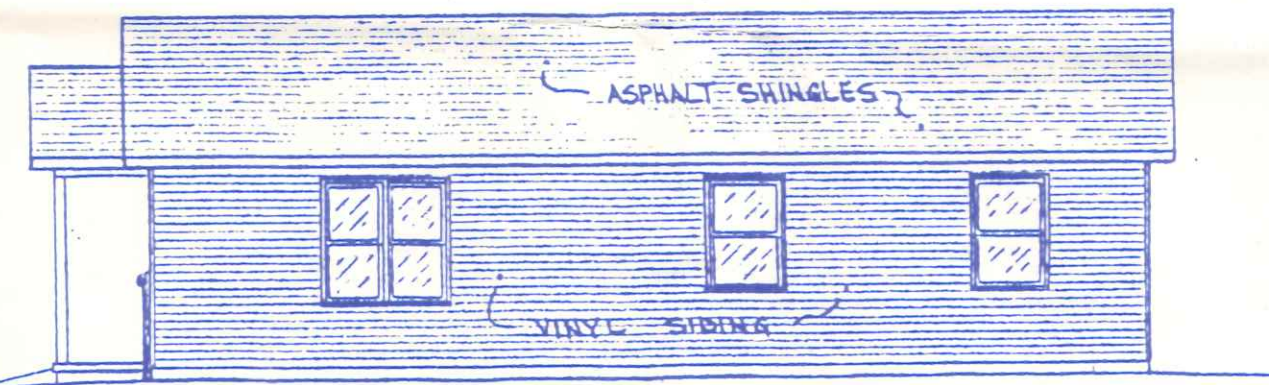

RIGHT SIDE ELEVATION

1/8" = 1'-0"

4'x30' PORCH

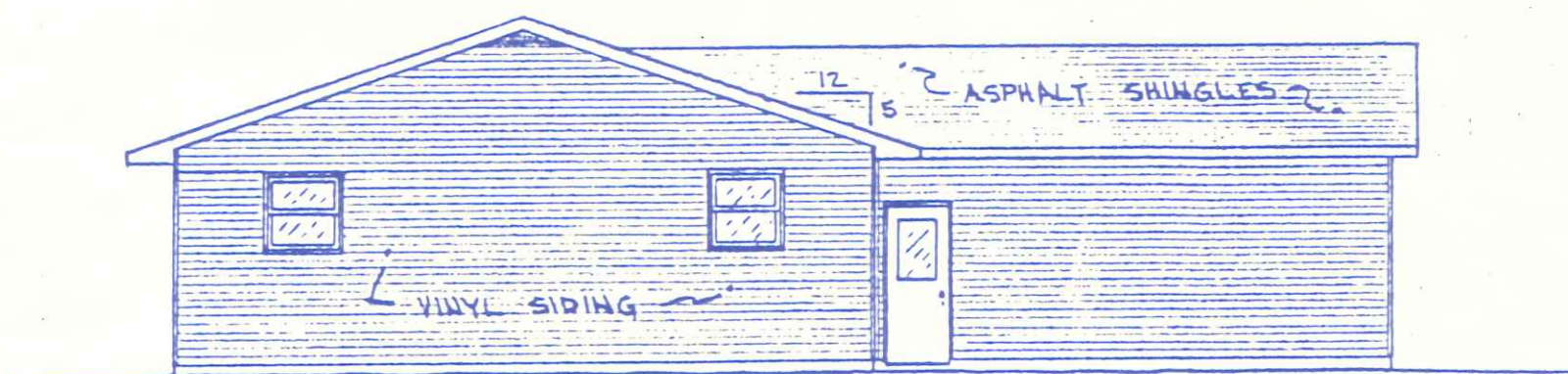

REAR ELEVATION

1/8" = 1'-0"

1155 Westchester

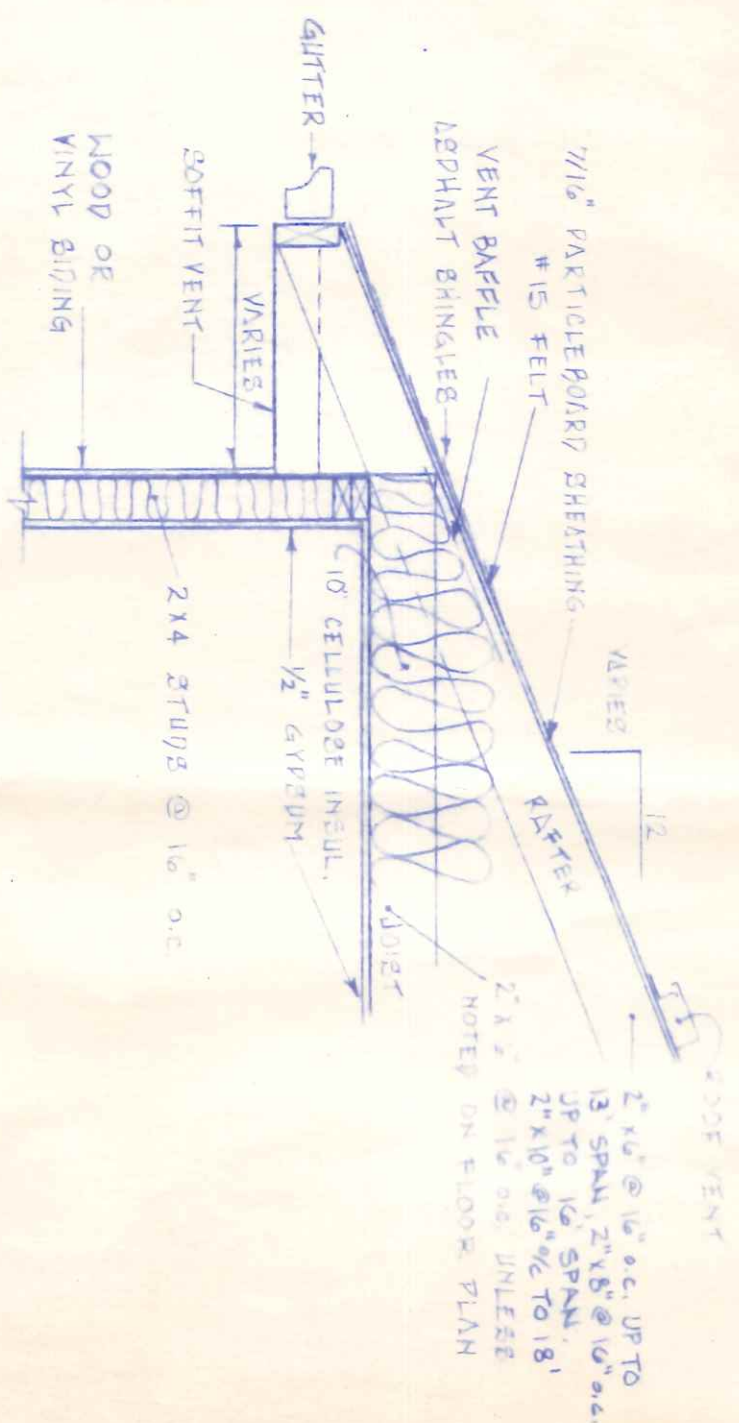

**BRICK LEDGE  
DETAIL, OPTIONAL**

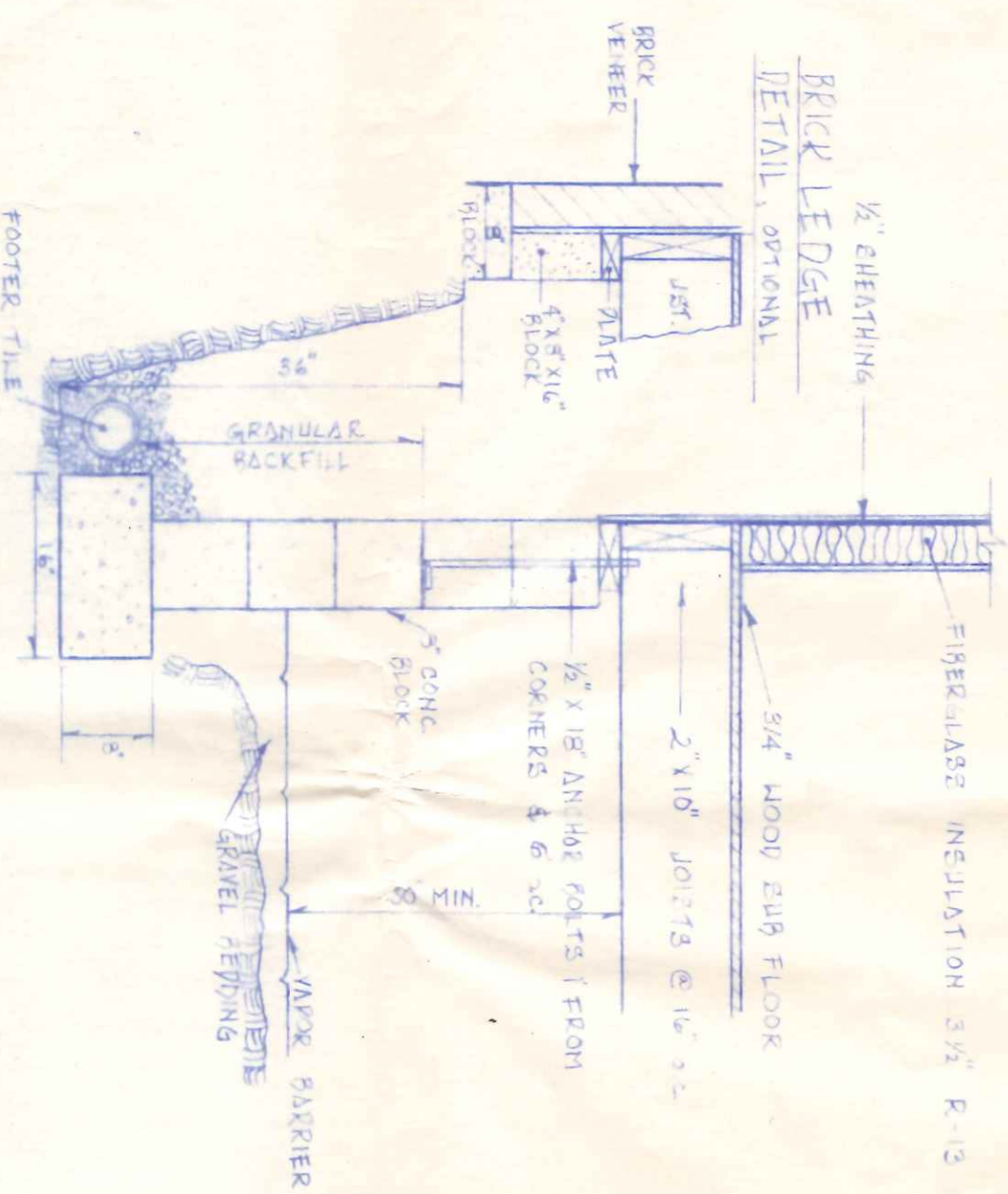

**TYPICAL CROSS-SECTION**

3/4" = 1'-0"

34  
~~20-0"~~

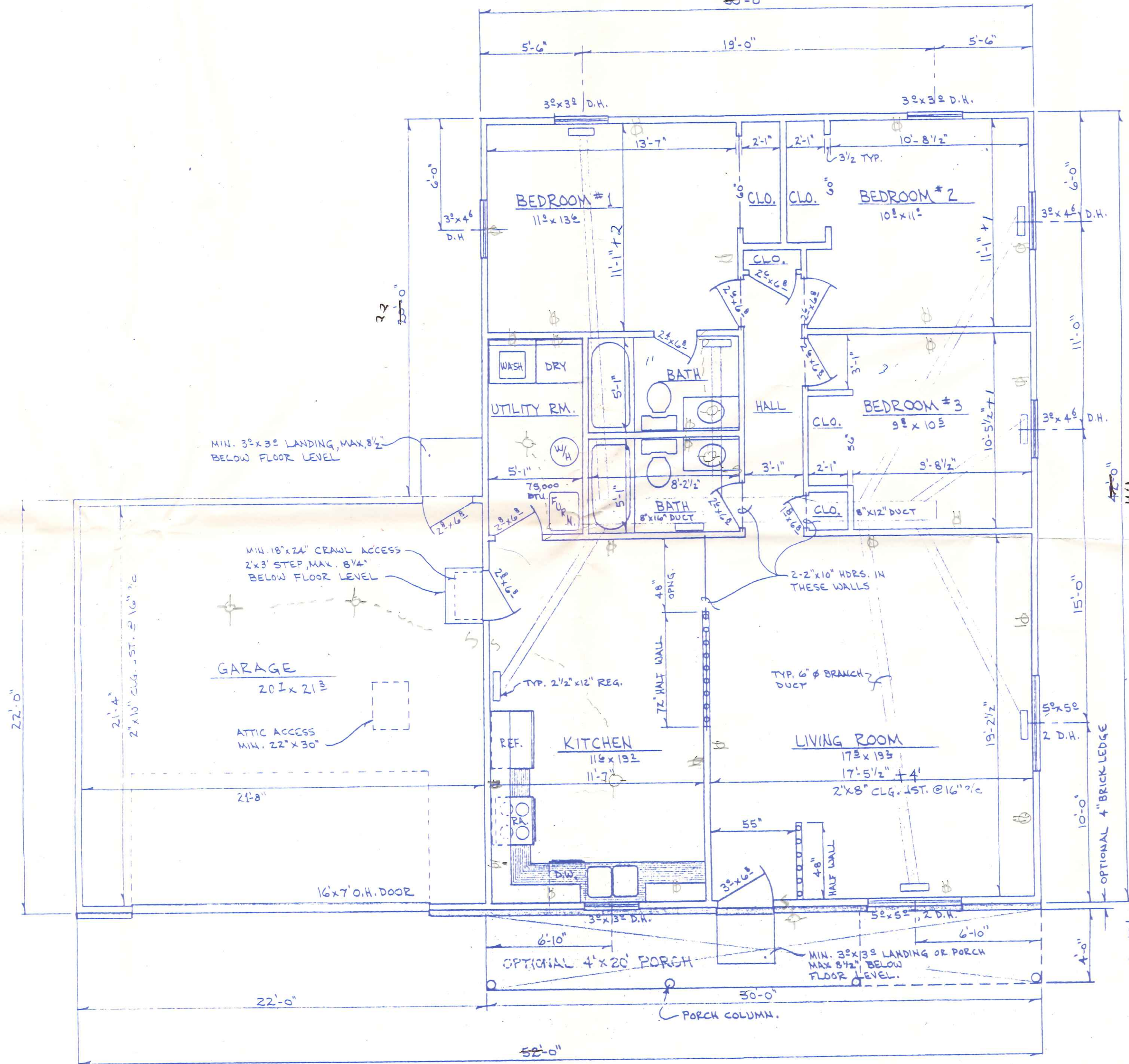

AREAS	
LIVING AREA:	<del>1770</del> 1496 SQ. FT. (GROSS)
GARAGE:	431.3 " "
PORCH:	VARIES

NOTE:  
 1.) ALL EXTERIOR WALL OPENING HEADERS SHALL BE 2-2"x10", EXCEPT GARAGE DOOR.  
 2.) ALL INTERIOR WALL OPENING HEADERS SHALL BE 2"x4" EXCEPT AS NOTED.

FLOOR PLAN w/ HEATING LAYOUT  
 1/4" = 1'-0"